

Investor Conference

2026 Q1 Quarter Financial Results

May 13, 2026



DISCLAIMER

Information in this document is confidential and is subject to legal privilege. This document includes ADLINK Technology Inc., (“ADLINK”) products. No license is expressed or implied, by estoppel or otherwise, and no intellectual property rights are granted in this document. ADLINK reserves the right to make changes to any information, specifications, products, and product descriptions at any time, without notice. Any products, dates, and drawings are preliminary and based on current expectations, and are subject to change without notice. ADLINK accepts no liability for any actions taken on the basis of the information provided in this document. ADLINK disclaims any expressed or implied warranty as to the use of the information acquired in this document.

This document shall be viewed by the intended recipient(s) only, and shall not be reproduced, distributed, published, shared or exchanged by or between any other parties without the prior written consent of ADLINK.

All ADLINK Technology, Inc. products are manufactured or assembled at the ADLINK owned and operated facilities in Taiwan, China, Germany, and the United States. ADLINK Technology, Inc., is not owned, directed, or subsidized by the People’s Republic of China. The ADLINK name and its logos are trademarks of ADLINK Technology, Inc., in the US and other countries. All product and company names are either trademarked [™] or registered [®] trademarks of their respective holders.

Agenda

Financial Results

Jeff Chou, CFO

Business Outlook

Stephen Huang, President & COO

Q&A

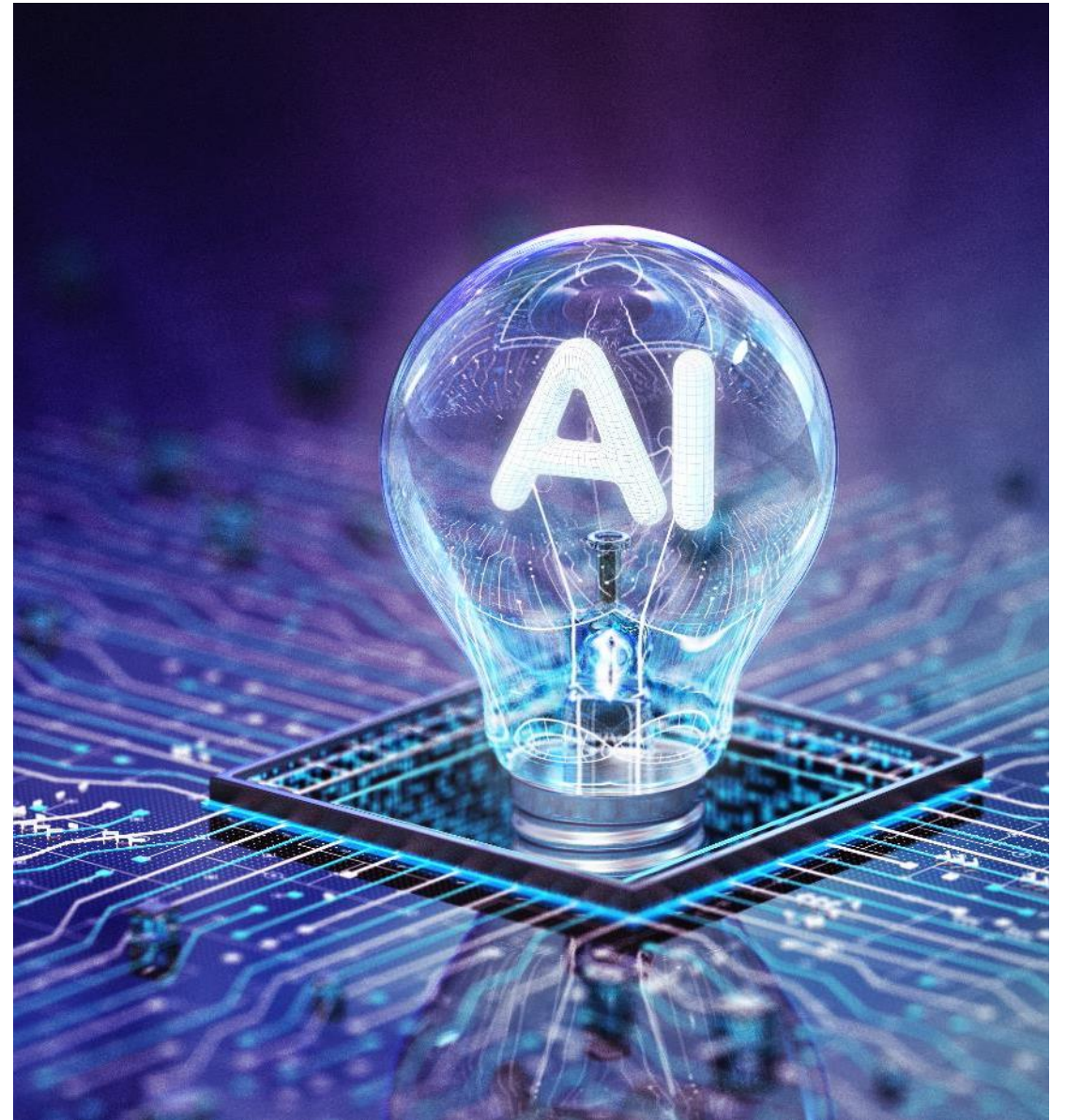



Financial Results

Statement of Comprehensive Income

| <i>Amount: NT\$ Million</i> | <u>2025</u> | <u>2024</u> | <u>YoY</u> | <u>1Q'26</u> | <u>1Q'25</u> | <u>YoY</u> |
|-----------------------------|---------------|---------------|-------------|--------------|--------------|-------------|
| Net Sales | 11,801 | 10,078 | 17% | 3,444 | 2,675 | 29% |
| Gross Profit Rate (%) | 35% | 37% | | 37% | 34% | |
| Operating Expenses | 3,561 | 3,733 | -5% | 876 | 894 | -2% |
| Other Income/Expenses | (15) | (36) | | 23 | 56 | |
| Net Income to parent | 512 | 51 | 0% | 343 | 68 | |
| Basic EPS (NT\$) | 2.35 | 0.23 | 923% | 1.57 | 0.31 | 405% |

| <i>Amount: NT\$ Million</i> | <u>2025</u> | | <u>2024</u> | | <u>YoY</u> | <u>1Q'26</u> | | <u>1Q'25</u> | | <u>YoY</u> |
|-----------------------------|---------------|-----------|---------------|-----------|------------|---------------|-----------|---------------|-----------|------------|
| | <u>Amount</u> | <u>%</u> | <u>Amount</u> | <u>%</u> | <u>%</u> | <u>Amount</u> | <u>%</u> | <u>Amount</u> | <u>%</u> | <u>%</u> |
| Sales | 1,031 | 9 | 1,129 | 11 | -9 | 273 | 8 | 251 | 9 | 9 |
| Admin | 857 | 7 | 906 | 9 | -5 | 214 | 6 | 214 | 8 | 0 |
| R&D | 1,671 | 14 | 1,700 | 17 | -2 | 388 | 11 | 427 | 16 | -9 |
| Operating Expenses | 3,561 | 30 | 3,733 | 37 | -5 | 876 | 25 | 894 | 33 | -2 |

Consolidated Balance Sheet Highlights

| <i>Amount: NT\$ Million</i> | <u>2026.03.31</u> | | <u>2025.12.31</u> | | <u>2025.03.31</u> | |
|-----------------------------|-------------------|------------|-------------------|------------|-------------------|------------|
| | <u>Amount</u> | <u>%</u> | <u>Amount</u> | <u>%</u> | <u>Amount</u> | <u>%</u> |
| Cash & Financial asset | 2,400 | 16 | 2,485 | 19 | 2,445 | 19 |
| AR | 2,849 | 19 | 2,238 | 17 | 2,002 | 15 |
| Inventory | 4,078 | 27 | 2,706 | 21 | 2,792 | 22 |
| Total Assets | 14,840 | 100 | 12,838 | 100 | 12,932 | 100 |
| AP | 3,086 | 21 | 1,507 | 12 | 1,867 | 14 |
| Short-term loan | 1,899 | 13 | 1,952 | 15 | 1,772 | 14 |
| Long-term loan | 2,103 | 14 | 2,241 | 17 | 2,425 | 19 |
| Total Liability | 9,042 | 61 | 7,216 | 56 | 7,660 | 59 |
| Total Equity | 5,799 | 39 | 5,622 | 44 | 5,272 | 41 |

| | | | |
|------------------------------------|------------|------------|------------|
| AR turnover days | 67 | 71 | 74 |
| Inventory turnover days | 144 | 127 | 140 |
| AP turnover days | 97 | 75 | 91 |
| Cash Conversion Cycle (CCC) | 114 | 123 | 123 |

Cash Flows

| <i>Amount: NT\$ Million</i> | <u>2025</u> | <u>2024</u> | <u>YoY</u> | <u>1Q'26</u> | <u>1Q'25</u> | <u>YoY</u> |
|---------------------------------------|--------------|--------------|-------------|--------------|--------------|-------------|
| Beginning Balance | 2,055 | 1,842 | | 2,459 | 2,055 | |
| Cash from operating activities | 747 | 1,168 | -36% | 92 | 333 | -72% |
| Capital expenditures | (135) | (149) | -9% | (31) | (36) | -13% |
| Cash Dividends | (203) | (217) | | 0 | 0 | |
| Net Change in Debt | 19 | (621) | | (190) | 21 | |
| Others | (25) | 32 | | 42 | (57) | |
| Ending Balance | 2,459 | 2,055 | | 2,372 | 2,412 | |

02

Business Outlook

2025 Revenue Breakdown

| USD/M RBU | Y2025 | |
|------------------|------------|------------|
| | Revenue | YoY% |
| USA | 130 | 28% |
| APAC | 110 | 34% |
| CHN | 62 | 7% |
| EMEA | 72 | 10% |
| Others | 5 | |
| RBU Total | 379 | 21% |
| SBU | Revenue | |
| | Revenue | YoY% |
| COM | 117 | 30% |
| DRC | 65 | 39% |
| ECP | 62 | -5% |
| EV | 77 | 40% |
| IPA | 43 | 5% |
| Others | 14 | |
| SBU Total | 379 | 21% |

2025 Revenue-RBU Breakdown (%)

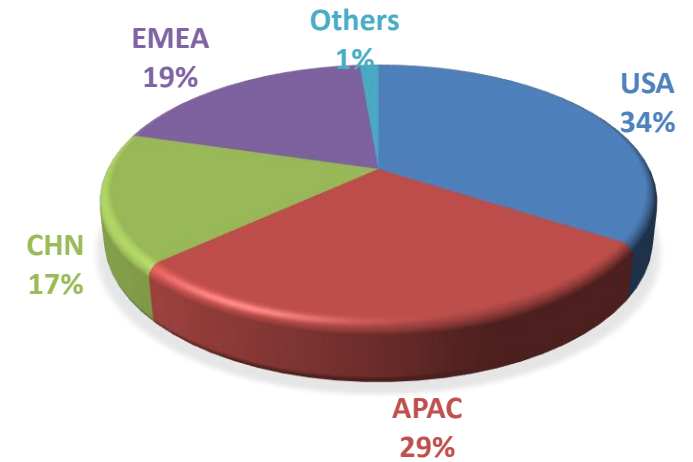

2025 Revenue-SBU Breakdown (%)

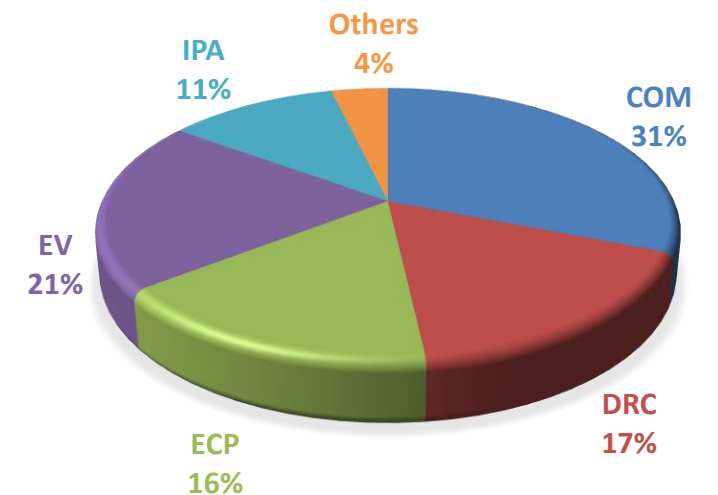

2026 Q1 Revenue Breakdown

| USD/M RBU | Y2026 Q1 | |
|------------------|------------|------------|
| | Revenue | YoY% |
| USA | 42 | 101% |
| APAC | 33 | 48% |
| CHN | 14 | -31% |
| EMEA | 18 | 10% |
| Others | 1 | |
| RBU Total | 109 | 34% |
| SBU | Revenue | YoY% |
| COM | 34 | 55% |
| DRC | 14 | -33% |
| ECP | 15 | 19% |
| EV | 30 | 123% |
| IPA | 13 | 34% |
| Others | 3 | |
| SBU Total | 109 | 34% |

2026 Q1 Revenue-RBU Breakdown (%)

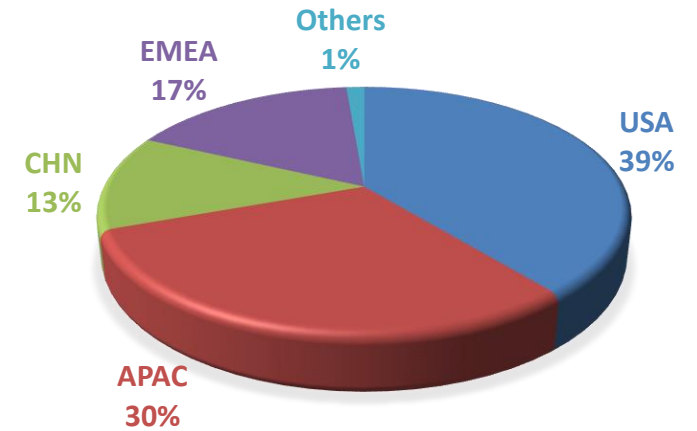

2026 Q1 Revenue-SBU Breakdown (%)

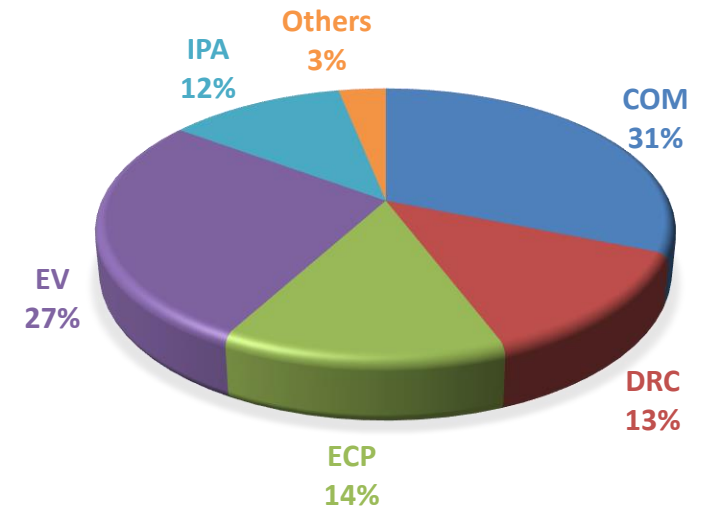



ADLINK Technology, Inc.

No. 66, Huaya 1st Rd., Guishan Dist.,
Taoyuan City 333411, Taiwan

Tel: +886-3-216-5088
Fax: +886-3-328-5706



www.adlinktech.com